# Benefits of Website Developer Resources

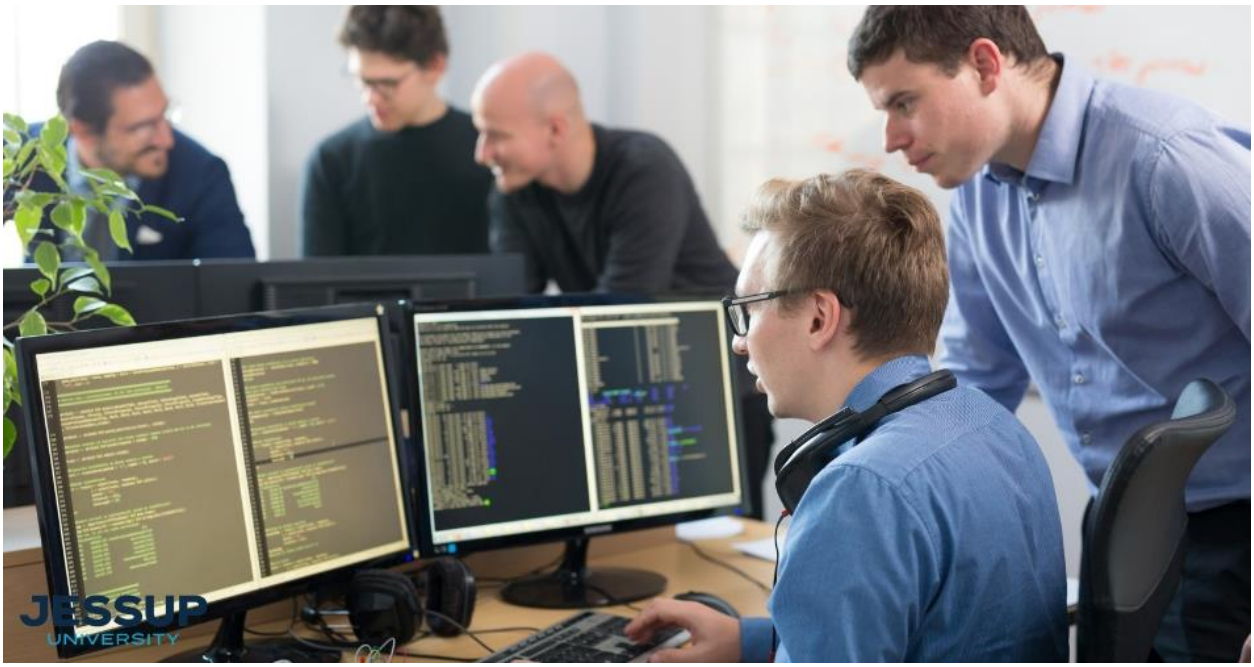


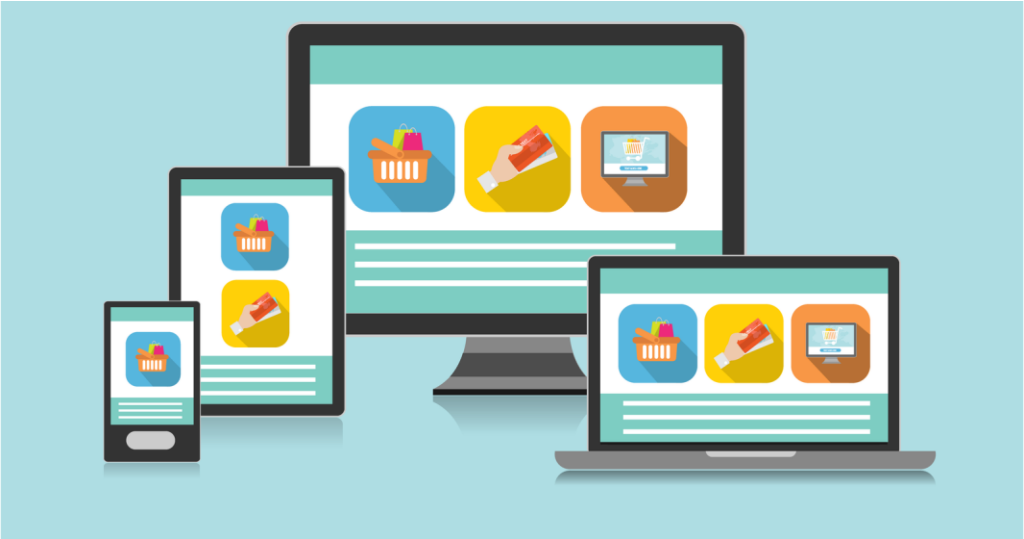

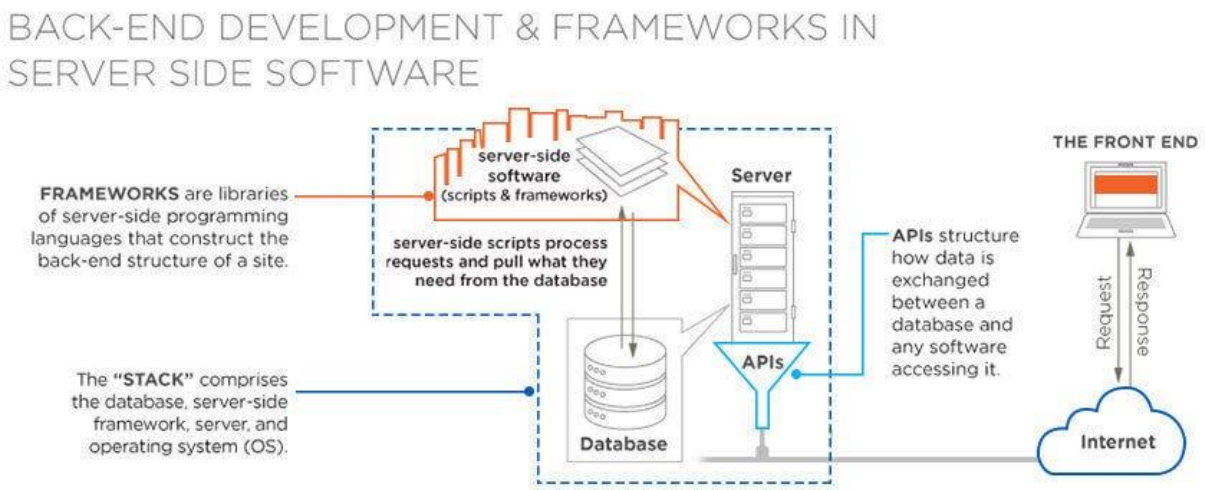


## Benefits of Website Developer Resources

At **ENGLORAY**, Website Developer Resources are designed to help developers **work efficiently, build high-quality websites, and grow professionally**.

## 1. Faster & More Efficient Development

With proper tools, frameworks, and workflows, developers can:

- Avoid repetitive work
- Use ready frameworks & libraries
- Debug issues quickly

**Benefit**

✓ Faster project delivery

✓ Better productivity

✓ Less development stress

## 2. High-Quality, Scalable Website Builds

Developer resources ensure:

- Clean code structure
- Modular development
- Scalable architecture

**Benefit**

✓ Websites that grow with business
✓ Easy future upgrades
✓ Long-term project stability

## 3. Improved Website Security & Reliability

With proper backend tools and best practices:

- Secure authentication
- Data validation
- SSL & server protection

**Benefit**

✓ Safer websites
✓ User trust
✓ Reduced risk of attacks

## 4. Better Performance & SEO Results

Resources support:

- Page speed optimization
- Mobile-first development
- SEO-friendly structure

**Benefit**

✓ Faster loading websites

✓ Better Google rankings

✓ Higher user retention

## 5. Smooth Collaboration With Designers & Teams

Using shared tools and clear workflows:

- Easy UI/UX handoff
- Clear task tracking
- Transparent communication

**Benefit**

✓ Fewer misunderstandings

✓ Less rework

✓ Better final output

## 6. Continuous Learning & Skill Growth

Access to learning platforms and real projects helps developers:

- Learn modern frameworks
- Improve problem-solving
- Stay industry-relevant

**Benefit**

✓ Strong technical skills

✓ Career growth

✓ Confidence in real-world projects

## 7. Professional Development Workflow

With structured processes:

- Version control
- Deployment pipelines
- Documentation standards

**Benefit**

✓ Professional work experience
✓ Easy project maintenance
✓ Industry-standard practice

## 8. Career Stability & High Demand Skills

Website development skills are:

- Globally in demand
- Suitable for freelance, remote & full-time roles

**Benefit**

✓ Long-term career security
✓ Multiple income opportunities

## 9. Better Client Satisfaction

High-quality resources lead to:

- Stable websites
- Fewer bugs
- Smooth user experience

**Benefit**

✓ Happy clients

✓ Repeat projects
✓ Strong company reputation

## 10. Confidence & Professional Identityty

With the right resources, developers:

- Work with confidence
- Handle real client requirements
- Think like professionals

**Benefit**
✓ Strong developer mindset
✓ Ownership of work
✓ Career pride

## Final Summary

**Website Developer Resources help developers:**

✓ Build faster & better
✓ Create secure & scalable websites
✓ Collaborate effectively
✓ Improve career growth
✓ Deliver professional client-ready products